

Hosted by



Supported by



**Maharashtra
State Innovation
Society**

TribeTech Community Entrepreneurship Foundation - *TRICEF*



Section 8 Company of Gondwana University, Gadchiroli

Community Entrepreneurship Model for Minor Forest Produce (MFP) /Non-Timber Forest Produce (NTFP) Products



KORCHI

(Jamun, Behda, Hirda, Awala, Mahua, Charoli, Honey, Bamboo, etc.)

ETAPALLI

(Mahua, Tendupatta, Awala, Charoli, Bamboo, Honey, Behda, Hirda etc.)

DHANORA

(Charoli, Tendupatta, Awala, Mahua, ,Bamboo, Behda, Hirda, Wild Vegetable etc.)

AHERI

(Mahua, Tendupatta, Charoli, Bamboo, Behda, Hirda etc.)

CHAMORSHI

(Charoli, Mahua, ,Bamboo, Behda, Hirda etc.)

SIRONCHA

(Mahua, Tendupatta, Charoli, Bamboo, Behda, Hirda etc.)

An Incubation Center hosted by Gondwana University, Gadchiroli

(Section 8 Company License No. 135316; CIN : U80301MH2022NPL383064)

Empowered by Department of Skill Development, Entrepreneurship and Employment, Govt. of Maharashtra under the aegis of Maharashtra State Innovation Society (MSInS)
Ground Floor, New Building, MIDC Road Complex, Gadchiroli - 442605, M.S. INDIA

Vision

To provide a place where knowledge and innovation can create successful Communities.

Mission

To facilitate innovation, creativity and incubation amongst students, alumni and faculties leading to social and business entrepreneurship by providing infrastructural, scientific, technical and marketing support.

About TRICEF

TRICEF is Social and Business Incubation Center which promotes the innovations and incubate them for start up to become successful entrepreneur by providing them funding, workspace and mentoring. This Center will also provide a platform to any citizen from within the university region, irrespective of their educational background. At TRICEF, our goal is to make aware the individuals at the grass root level to get through the initial phase.

Overview

Established by Gondwana University, Gadchiroli to promote individuals in their initial phase to create startups focusing on creating the impact in ecosystem. It provides initial support through mentoring, prototype grant and incubation support. TRICEF has been funded by Gondwana University, Gadchiroli (GuG) and Department of Skill Development, Entrepreneurship and Employment, Govt. of Maharashtra under the aegis of Maharashtra State Innovation Society (MSInS) to scale up its activities.

Sectoral Verticals

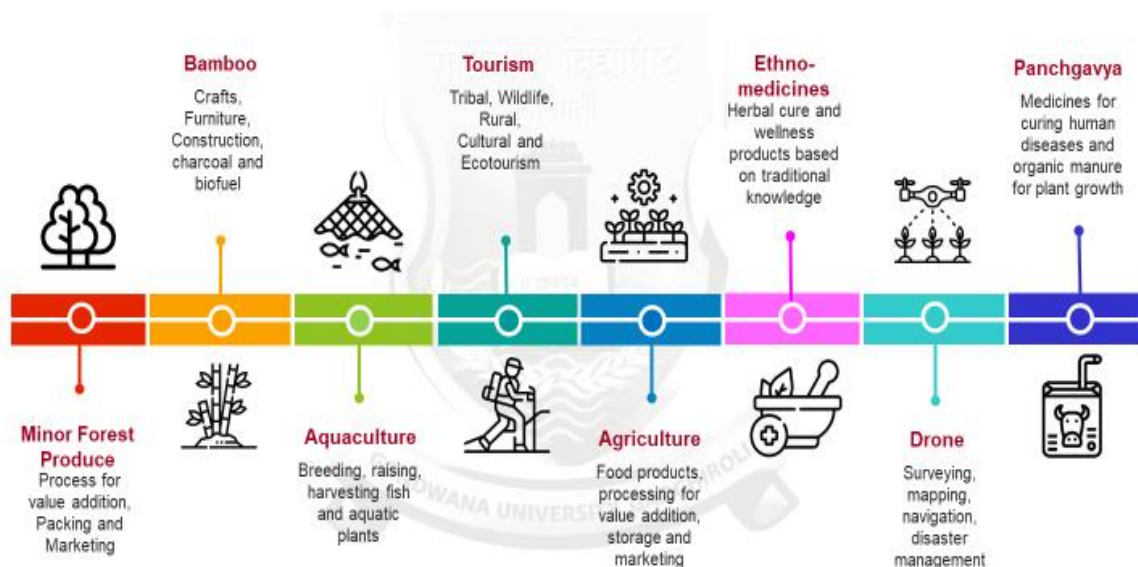

TRICEF Supported Startup Profile

| | | |
|--|---|---|
| Ideations selected <ul style="list-style-type: none"> • Minor Forest Produce based products • Biochar - combo amendment in agricultural soil • QR code data base preparation on Harmful and Beneficial Insects • SAFAR APPLICATION –transportation system for private car owners • Utility of waste plastics • Candy from orange Peels • Bio-Oil Production • Popularization of Wild Vegetables • Solar and pheromone assisted intrigued pest management • IOT based smart irrigation system using NODE MCU | Accelerators <ul style="list-style-type: none"> • Drone assisted techniques in the areas of Wild Fires, Mapping & Protection of Endangered Plant Species, Utility Surveys, Coal Mining etc • Panchgavya, (natural farming, panchgavya medicines – production & marketing) • Solar based S & T Intervention for Mushroom production by Women SHGs • Sustainable use of Bamboo | Commercialization <ul style="list-style-type: none"> • Ethnomedicine based Herbal and Lifestyle products • Honey |
|--|---|---|

Leadership

- Board of Directors
 - Dr. Prashant Bokare, Vice-Chancellor
 - Prof. Manish D. Uttarwar, Director (Innovation, Incubation & Linkages)
- Executive Team
 - Nitin G. Gujarathi, Proprietor, Renukiyam eSols, Nagpur - 440010
 - Sunil Y. Kulkarni, Director, M/s. Maharashtra Carbon Pvt. Ltd., C-59, MIDC Industrial Area, Chandrapur – 442 406

- Nitin R. Chaknalwar, *Director*, Shantiraj Foods Pvt Ltd, Kotgal, MIDC, Gadchiroli – 442 605
- Jai Singh Chauhan, Proprietor, Ranjana Group of Industries, Plot No B95, MIDC, Putty Puri, Nagpur – 411102
- K M Parmar, KMP Concrete Products Co Ltd, Plot No FA/87, MIDC, Chandrapur – 442 406
- Dr Satish Gogulwar, Convenor, Amhi Amcha Arogyasathi, PO & Tah - Kurkheda, Gadchiroli – 441209
- Anand Jakkulwar, Anand Bee Farm Entrepreneur, P H Nagar, Old Power House, Chandrapur – 442 401
- Dr Anirudha S. Gachake, Assistant Professor, Commerce PG Teaching Department, Gondwana University, Gadchiroli - 442 605
- Ashis Gharai, Chief Program Officer & Head, Science & Technology Resource Center (STRC), Gondwana University, Gadchiroli - 442 605

Auditor

CA Anand Sarda, Gadchiroli

Regulatory Advisor

CS Sushant Kulkarni, Pune

Infrastructure

Physical

- 1) TRICEF Incubation Center – 900 sq. ft.
- 2) STRC Block B – Bamboo Model Production Unit– 3900 sq.ft.
- 3) Existing Total Work Space – **4800 sq. ft.**

Virtual

- 1) Data Center: Hyper Converged Infrastructure, Smart Racks, Switches, WAP, Firewall, Backup Server and Passive components, Cost of the Project - Rs. 2.50 Cr.

External Linkages

IIT Bombay, VNIT Nagpur, MAFSU, Forest Department, Forest Academy, Mitcon, MCED, ICSI Nagpur, DeveLearn Data Sciences Pvt Ltd Mumbai, GP Gadchiroli, RFRF Nagpur, GCOE & CIIT Chandrapur, WRA Thane, CCRAS New Delhi and SEARCH Gadchiroli.

Offerings

1.0 Accelerator Program

Accelerator program is for the early-stage startups. Take your startup to the next level with TRICEF Accelerator program to develop your business and products.

2.0 Start-up Program

TRICEF provides Physical or Virtual support upto 3 years for start-up from different fields. For early-stage innovative ideas, TRICEF shall provide 3 months pre-incubation program.

3.0 Stakeholder Engagement Program

This program is specifically designed for incubating Gram Sabhas from across university region at the place of their seat. Herein concept of Community Entrepreneurship shall be nurtured based on Hub (TRICEF) and Spoke (Gram Sabhas) Model.

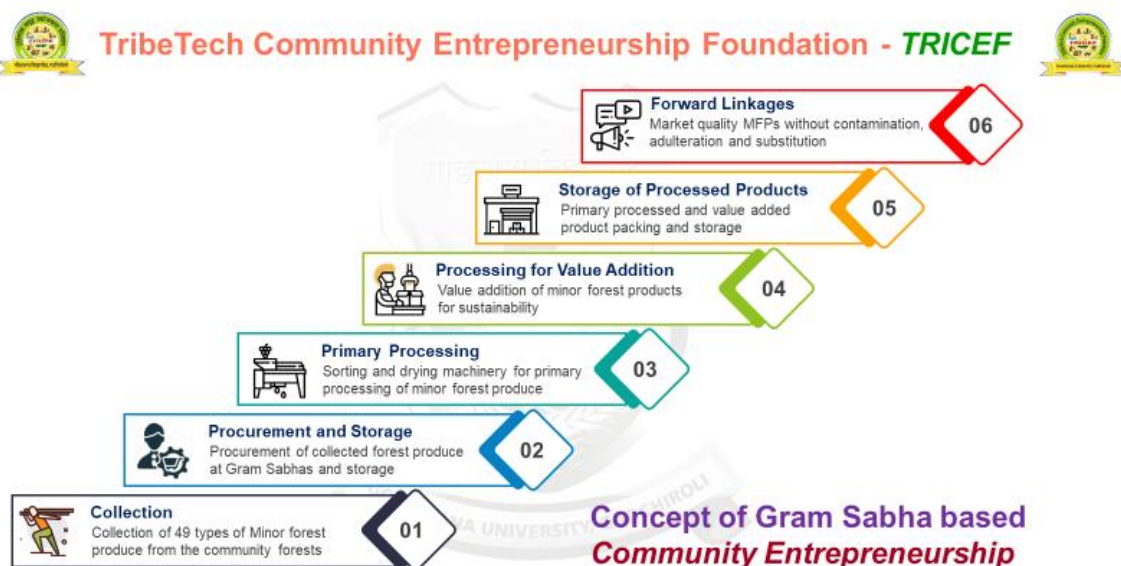

4.0 Rural Digital Entrepreneur

Historically, the minor forest produce has been a primary source of livelihood for the rural and tribal people and that the geographic barriers of these people have prevented them from realizing their price discovery. Therefore, it is herein this unique program is designed featuring bottom-up approach in which villagers, farmers, farm producing organizations, self-help groups, artisans shall be facilitated and empowered by these **Rural Digital Entrepreneur** for Online marketing of their produce (primarily agriculture and MFP related products) and other intermediary products through their mobiles. For this, an online platform, MarketMirchi shall be engaged for direct linking to many B2B, B2C Buyers/Brokers/Traders via their smartphones.

5.0 Workshop/Training

TRICEF intends to provide educational/entrepreneurial training/workshops on latest trends and technologies. Any individual (Locals, Student, faculty, Industry, school students and housewives) can attend the program. Workshops available on latest technologies and on demand topics including technical & non-technical topic for all subjects/disciplines which will help them in getting good opportunities in Industry in terms of future aspects as well help them in updating their knowledge with the current technology.

6.0 TRICEF Fellow

TRICEF plans to engage young minds having professional qualifications and work exposure as Fellow with an object to support incubates and coordinate activities of the Incubator.

7.0 TRICEF Internship

TRICEF intends to provide the internship to School Students, College Students, Professionals, Locals and Women. Internship will help individuals in updating their knowledge with the current technology and live projects.

Activities

- Ekal – Gram Sabha Training Programs 2022



- Solar Kit Demonstration Workshop 2022



- GU Innovation Ideation Competition 2021



- Chandrapur Business Plan Competition 2019



- Hirkani – Nav Udyojak Competition 2019



- IIC Activities



Contact Us

Prof. Manish D. Uttarwar
Director, TribeTech Community Entrepreneurship Foundation (TRICEF)
Gondwana University Incubation Center
MIDC Road Complex, Gadchiroli - 442 605 (M.S.)
Phone No. 07132-223120 (Landline) 9822469609 (Mobile)
Email: diilguq@gmail.com; director.iil@uniguq.ac.in

Dr. Aniruddha S. Gachake
Team Executive, TribeTech Community Entrepreneurship Foundation (TRICEF)
Gondwana University Incubation Center
MIDC Road Complex, Gadchiroli - 442 605 (M.S.)
Mobile No. 8180830907; Email: asgachake@gmail.com



**Maharashtra
State Innovation
Society**